

**PROPOSED DWELLING BUILDING**  
**PLOT NO. 28(Pt), 15<sup>th</sup> CROSS ROAD,**  
**V. NAGAR OF S.NO. 154/1B & 153/2**  
**ODUNGAIYUR VILLAGE.**  
**MADRAS CORP. DIVN. NO. 1**

OWNER: MRS. JAYALAKSHMI AMMAL SCALE 1"=8" or 1:100

Planning Permit No. A/1016/91  
**APPROVED**  
 SUBJECT TO THE CONDITIONS IN  
 THIS OFFICE LETTER.  
 No. A/10266/91 Date 2/9/91  
*Srinivasan*  
 219  
 FOR MEMBER SECRETARY  
 MADRAS METROPOLITAN  
 DEVELOPMENT AUTHORITY  
 MADRAS 600 008.

**ELEVATION**

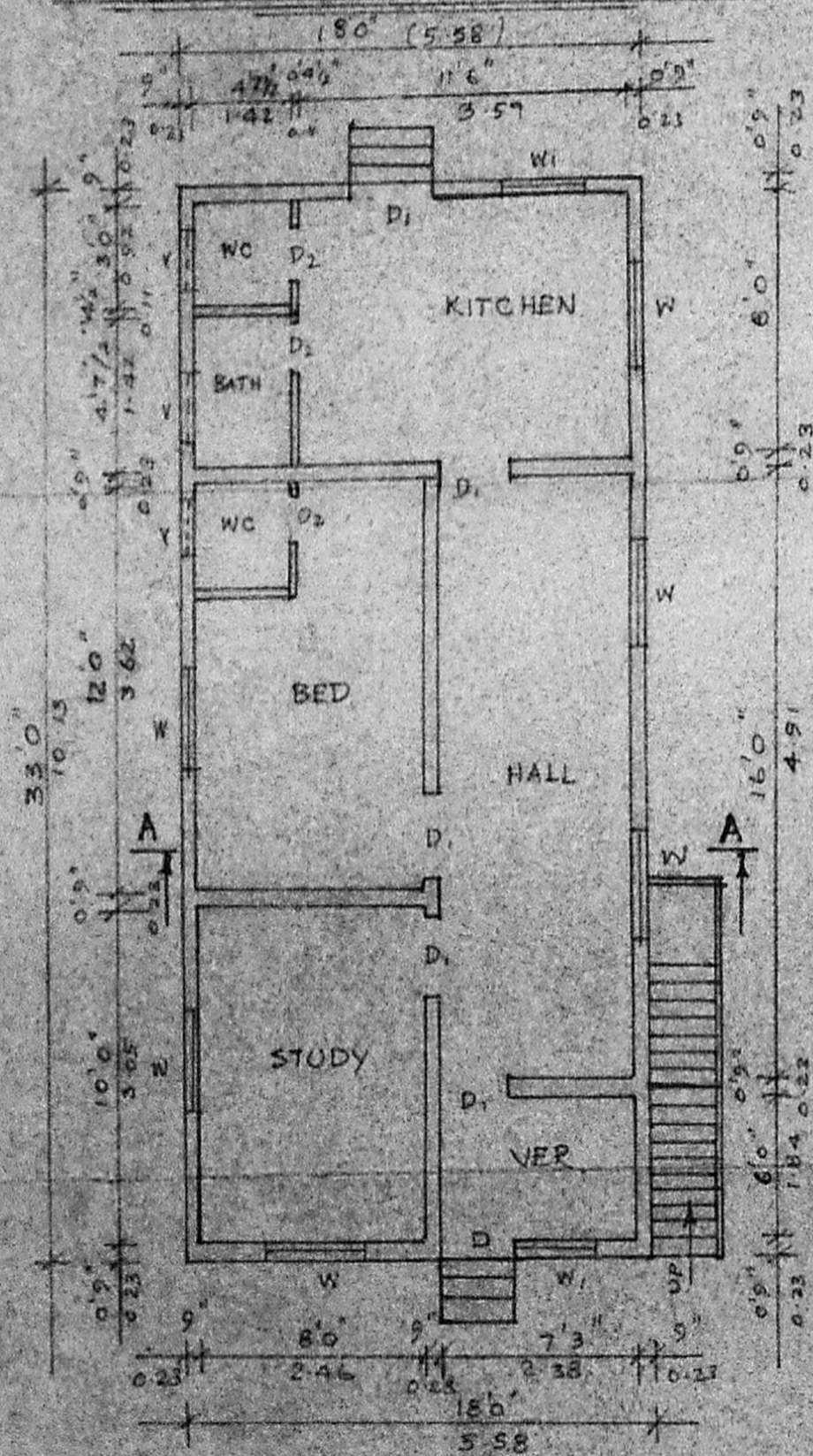
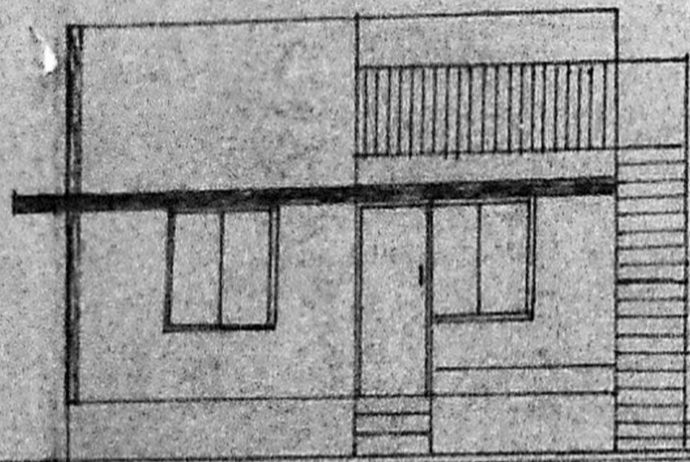

**PLAN**

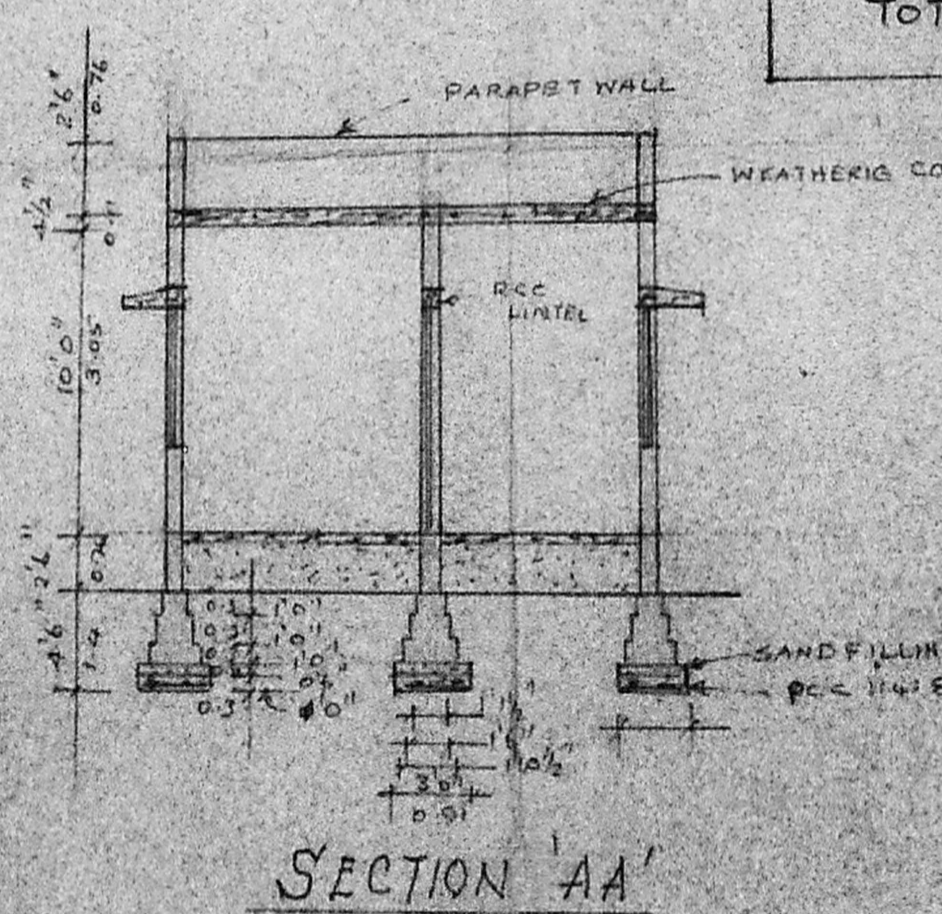

**WELL**

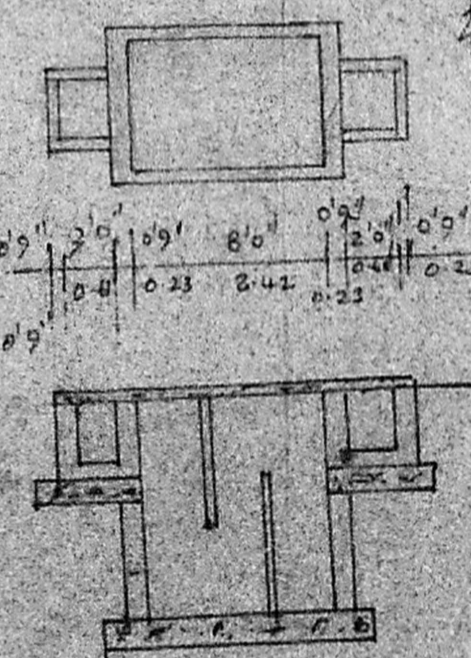
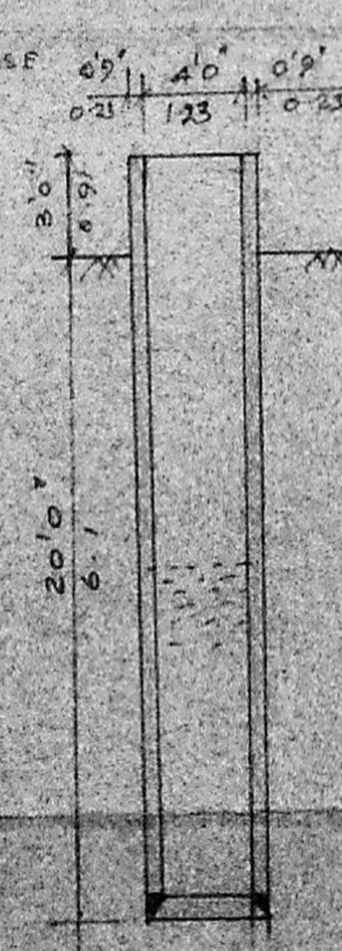

**SEPTIC TANK**

**SPECIFICATION**

1. P.C.C. 1:4:8 FOR FOUNDATION AND FLOORING WITH C.C. 1:4:8 USING BRICK JELLY.
2. BRICK WORK IN CM 1:5 AND PLASTERING WITH CM 1:4, 1/2" THICK.
3. R.C.C. ROOF SLAB 1:2:4, 4 1/2" THICK USING 12mm JELLY.

**JOINERY**

- D - DOOR 3'3" x 7'0" 1.00 x 2.13M
- D<sub>1</sub> - " 3'0" x 7'0" 0.91 x 2.13M
- D<sub>2</sub> - " 2'6" x 6'6" 0.76 x 1.98M
- W - WINDOW 4'0" x 4'6" 1.22 x 1.37M
- W<sub>1</sub> - " 3'0" x 4'0" 0.91 x 1.22M
- V - VENTILATOR 2'0" x 2'0" 0.61 x 0.61

**AREA**

PLOT EXTENT : 1680 SFT (156.13 M<sup>2</sup>)  
 BUILT UP AREA : 594 SFT (55.20 M<sup>2</sup>)  
 COVERAGE : 35% FSI : 0.35

DESCRIPTION	PLOT NO	EXISTING AREA	PROPOSED AREA
EXISTING PLOTS	28	2640 SFT (245.35 M <sup>2</sup> )	-
	29	2640 SFT (245.35 M <sup>2</sup> )	-
PROPOSED PLOTS	28(Pt)(C)	-	1680 SFT (156.13 M <sup>2</sup> )
	28(Pt) 29(Pt) (B)	-	1800 SFT (167.3 M <sup>2</sup> )
	29(Pt) (A)	-	1800 SFT (167.3 M <sup>2</sup> )
<b>TOTAL</b>		<b>5280 SFT (490.70 M<sup>2</sup>)</b>	<b>5280 SFT (490.70 M<sup>2</sup>)</b>

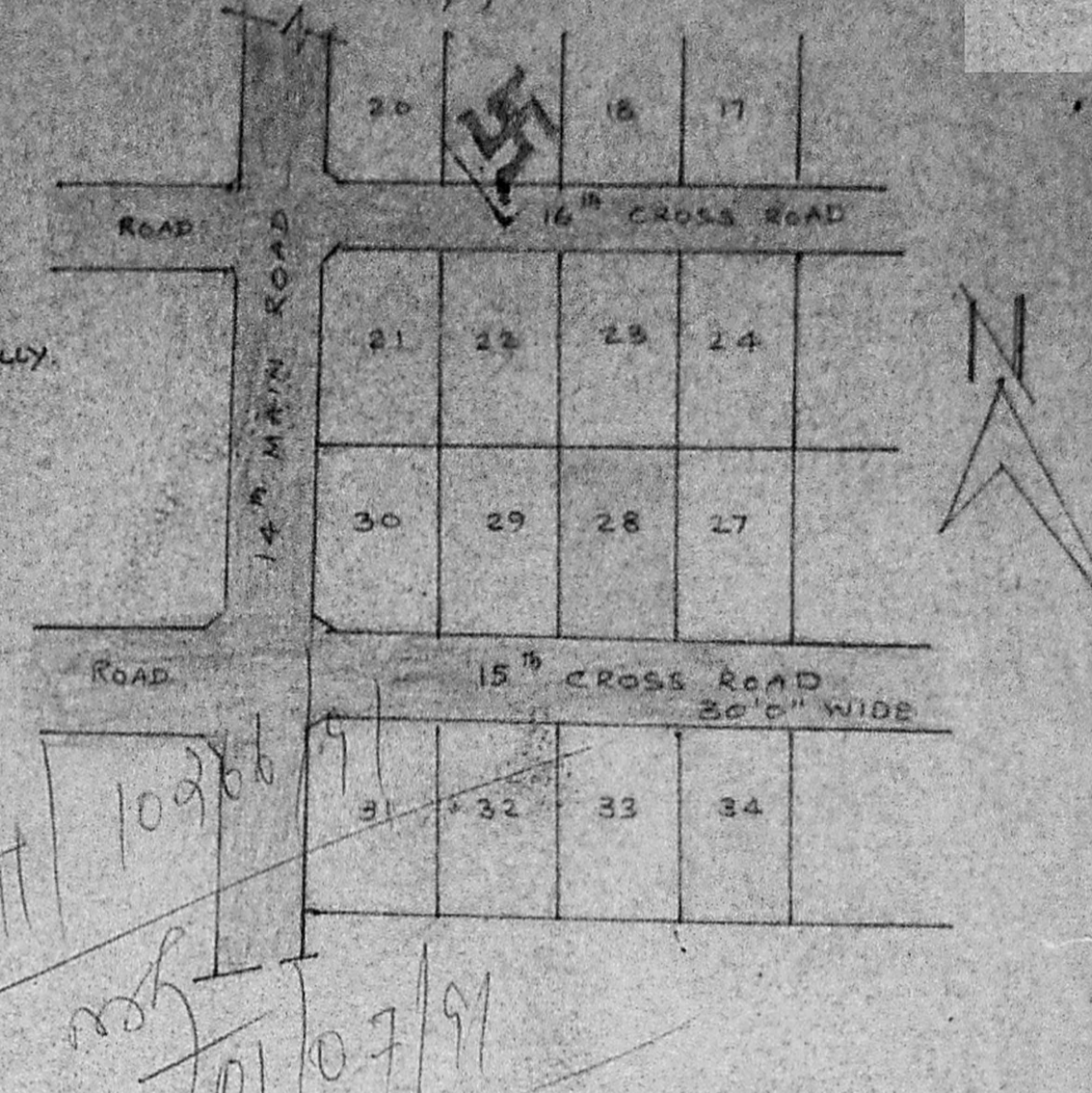

**KEY PLAN**

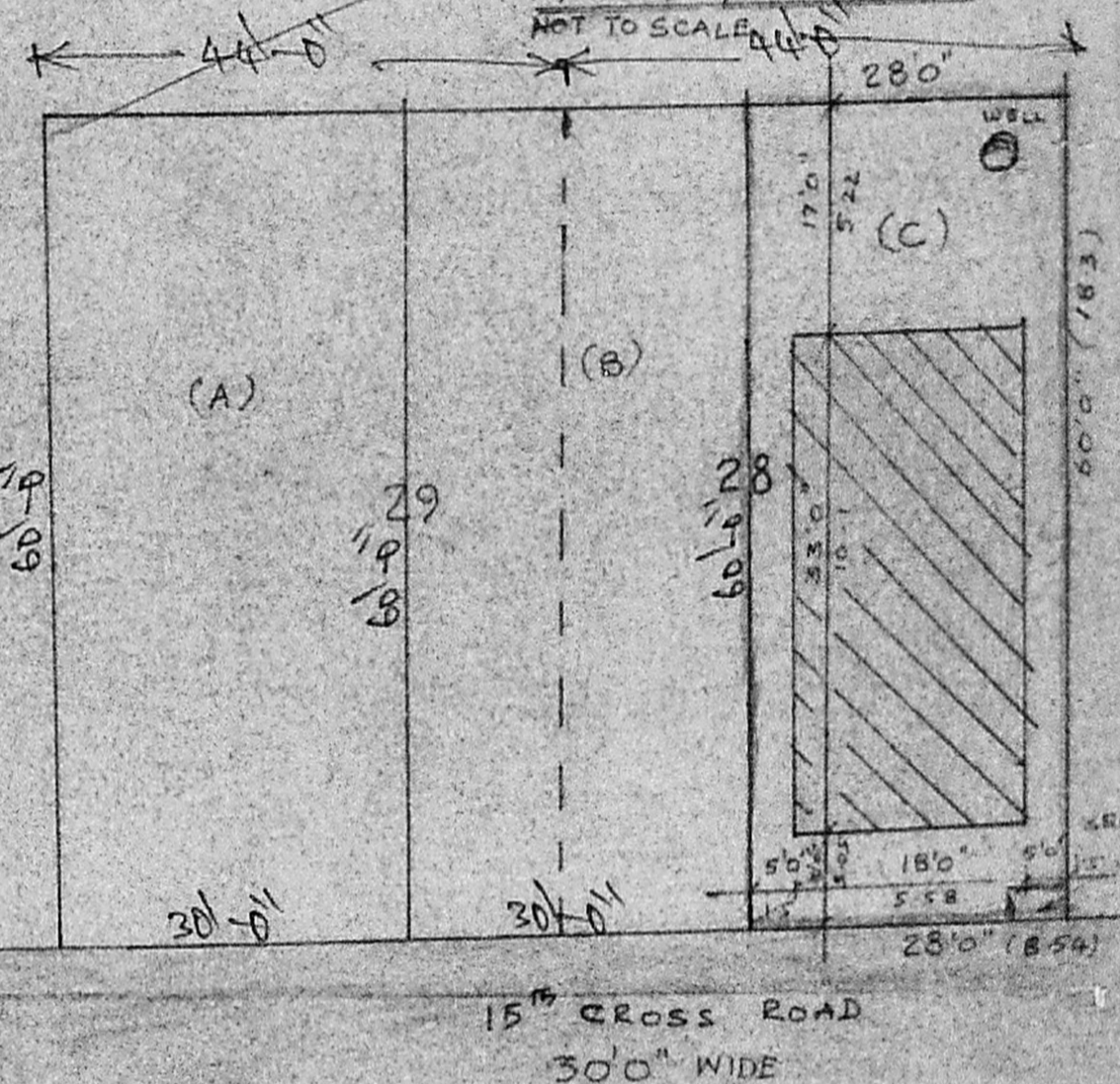

**SUB DIV SITE PLAN**

SCALE: 1"=160'

**REFERENCE**

- PROPOSED CONSTRUCTION
- ROADS
- BOUNDARY

D. J. L. A. J.

(JAYALAKSHMI AMMAL)

S. Jeyaram,  
 S. Jeyaram,  
 ARCHITECT

ENGINEER,  
 No. 420

52, 1st Floor, S.K. Salai,  
 (Arcot Road, Adambakkam,  
 MADRAS 600 024.